

Guidelines on Pre- and Co-processing of Waste in Cement Production

Use of waste as alternative fuel and raw material

**Assessment
Matrix**

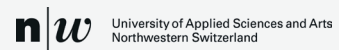



**Deutsche Gesellschaft für
Internationale Zusammenarbeit
GmbH (GIZ)**

S. Blume
Friedrich-Ebert-Allee 36 + 40
53113 Bonn
Germany
T +49 228 4460 – 0
E info@giz.de
I www.giz.de

Holcim Technology Ltd

A. Pandey
Im Schachen
5113 Holderbank
Switzerland
T +41 58 858 52 82
E groupsd@lafargeholcim.com
I www.lafargeholcim.com

**University of Applied Sciences
and Arts Northwestern Switzer-
land, School of Life Sciences
Institute for Ecopreneurship**

D. Mutz, D. Hengevoss
Hofackerstrasse 30
4132 Muttenz
Switzerland
E dieter.mutz@fhnw.ch
E dirk.hengevoss@fhnw.ch
I www.fhnw.ch

Assessment Matrix

Guidelines on Pre- and Co-processing of Waste in Cement Production

Use of waste as alternative fuel and raw material

In 2020, GIZ, LafargeHolcim and University of Applied Sciences and Arts Northwestern Switzerland published updated guidelines on pre- and co-processing of waste in cement production. Originally published in 2006, the Holcim-GIZ guidelines became a key reference document for the waste and cement sector. The updated guidelines provide further practical guidance and detailed principles for applying pre- and co-processing in an environmentally sound and safe way. These can be downloaded in full in multiple languages at www.geocycle.com/guidelines and <https://mia.giz.de/qlink/ID=247254000>. This document provides an assessment matrix of the principles and requirements from the guidelines.

Any pre- and co-processing project is a complex undertaking and should be accompanied by a professional and thorough feasibility assessment. The assessment matrix presented here seeks to assist in getting a first idea of the readiness in a local situation and specific context. It provides an overview of the preconditions and areas of required improvements for a co-processing application. It is based on the principles and requirements laid out in the *GIZ-LafargeHolcim, Guidelines on Pre- and Co-processing of Waste in Cement Production – Use of waste as alternative fuel and raw material*.

How to use the Assessment Matrix

For each of the eight principles and related requirements below, the readers should assess their local conditions according to the options from left (high readiness) to right (low readiness) in the matrix.



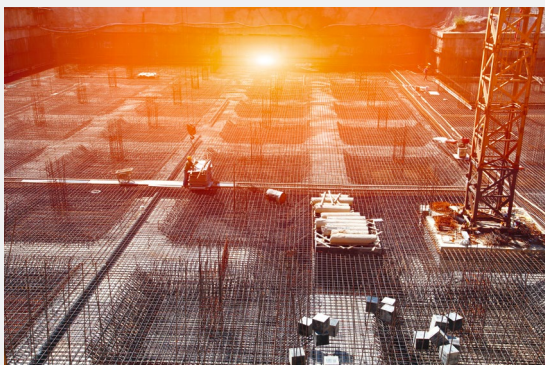
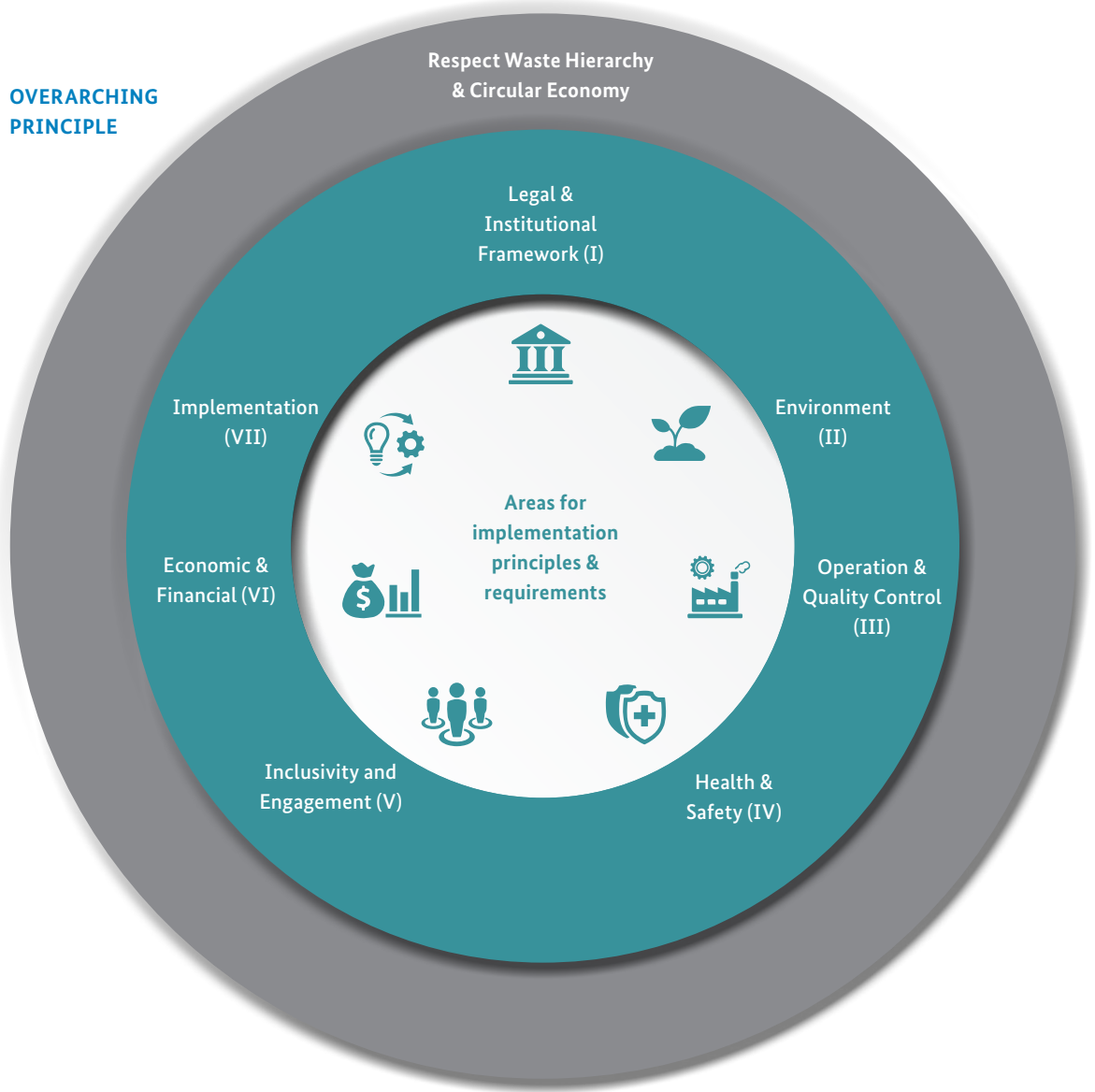

Principles of the guidelines





Self-assessment for safe pre- and co-processing

The overarching principle is complemented with seven thematic areas and implementation principles. These are complemented with requirements for responsible pre- and co-processing:

Readiness		Low	Medium	High
Overarching principle 	Respect Waste Hierarchy & Circular Economy			
	<ul style="list-style-type: none"> Pre- and co-processing shall respect the waste hierarchy and therefore don't hamper waste reduction, reuse and recycling. 	<input type="checkbox"/>	<input type="checkbox"/>	<input type="checkbox"/>

Readiness		Low	Medium	High
Principle area I 	Legal & Institutional Framework			
	<ul style="list-style-type: none"> Compliance with all relevant laws and regulations has to be assured. 	<input type="checkbox"/>	<input type="checkbox"/>	<input type="checkbox"/>
	<ul style="list-style-type: none"> Pre- and co-processing shall be in line with relevant international agreements (e.g. Basel and Stockholm Conventions). 	<input type="checkbox"/>	<input type="checkbox"/>	<input type="checkbox"/>
	<ul style="list-style-type: none"> Effective monitoring by a qualified environmental regulator, that has sufficient institutional capacity shall be ensured. 	<input type="checkbox"/>	<input type="checkbox"/>	<input type="checkbox"/>
	<ul style="list-style-type: none"> Country-specific requirements and needs shall be reflected in regulations and procedures. 	<input type="checkbox"/>	<input type="checkbox"/>	<input type="checkbox"/>
	<ul style="list-style-type: none"> If a local legal framework for pre- and co-processing is not existent and/or inconsistent, international best practices shall be applied and build-up of the required capacity and the set-up of institutional arrangements ensured. 	<input type="checkbox"/>	<input type="checkbox"/>	<input type="checkbox"/>
Requirement 1	An appropriate legal framework needs to be established			
	<ul style="list-style-type: none"> Pre- and co-processing shall be integrated as a viable waste management solution into the legislation concerning environmental protection, public health and waste management. 	<input type="checkbox"/>	<input type="checkbox"/>	<input type="checkbox"/>
	<ul style="list-style-type: none"> Clearly defined legally binding regulations and standards are necessary to guarantee legal security and to assure a high level of environmental protection. 	<input type="checkbox"/>	<input type="checkbox"/>	<input type="checkbox"/>
	<ul style="list-style-type: none"> Competent and empowered authorities shall ensure fair and consistent law enforcement. 	<input type="checkbox"/>	<input type="checkbox"/>	<input type="checkbox"/>
Requirement 2	All relevant stakeholders shall be involved during the permitting process			
	<ul style="list-style-type: none"> Environmental and Social Impact Assessments shall be used to identify and quantify potential impacts of waste and AFR on the environment, human health and local value chains prior to operations. This data will also be used to develop a baseline, which shall be regularly re-assessed as the process develops. 	<input type="checkbox"/>	<input type="checkbox"/>	<input type="checkbox"/>
	<ul style="list-style-type: none"> Best Available Technology (BAT) should be considered and applied. 	<input type="checkbox"/>	<input type="checkbox"/>	<input type="checkbox"/>
	<ul style="list-style-type: none"> Operators of waste treatment facilities and cement plants shall provide all information to enable the stakeholders to evaluate the pre- and co-processing activities. 	<input type="checkbox"/>	<input type="checkbox"/>	<input type="checkbox"/>

Readiness		Low	Medium	High
Principle area II 	Environmental Aspects <ul style="list-style-type: none"> Prevent or keep additional emissions and other negative effects on the environment from pre- and co-processing at a minimum. 	<input type="checkbox"/>	<input type="checkbox"/>	<input type="checkbox"/>
	<ul style="list-style-type: none"> Emissions to air and water from co-processing shall not be higher than from cement production without co-processing. 	<input type="checkbox"/>	<input type="checkbox"/>	<input type="checkbox"/>
	<ul style="list-style-type: none"> The cement products (concrete, mortar) shall not be abused as a sink for potentially toxic elements (e.g. heavy metals). 	<input type="checkbox"/>	<input type="checkbox"/>	<input type="checkbox"/>
Requirement 3	Pre- and co-processing shall not have negative impacts on emissions <ul style="list-style-type: none"> All AFs shall be fed into the high-temperature zones of the kiln system (i.e. main firing, secondary firing, precalciner firing). The same is true for alternative raw materials with elevated amounts of volatile organic matter. Pollutants in alternative fuels or raw materials for which the cement process has insufficient retention capability (e.g. Hg) should be limited. 	<input type="checkbox"/>	<input type="checkbox"/>	<input type="checkbox"/>
Requirement 4	Emission monitoring is obligatory Emissions must be monitored regularly in order to demonstrate: <ul style="list-style-type: none"> I. compliance with the national regulations and agreements II. compliance with company policies and directives III. the reliability of the quality control of the input materials. 	<input type="checkbox"/>	<input type="checkbox"/>	<input type="checkbox"/>
Requirement 5	The environmental performance of the cement products (concrete, mortar) shall not deteriorate <ul style="list-style-type: none"> The heavy metal concentration of the final products shall not have any negative impacts, as e.g. demonstrated with leaching tests. The quality of concrete shall allow end-of-life recycling. 	<input type="checkbox"/>	<input type="checkbox"/>	<input type="checkbox"/>

Readiness		Low	Medium	High
Principle area III Operation & Quality Control				
	<ul style="list-style-type: none"> Only appropriate waste streams shall be selected. These shall be pre-processed to ensure quality control, proper handling and stable kiln operation during co-processing. 	<input type="checkbox"/>	<input type="checkbox"/>	<input type="checkbox"/>
	<ul style="list-style-type: none"> Companies engaged in pre- and co-processing must be qualified. They shall control and monitor inputs and relevant parameters of their production processes on a regular basis. 	<input type="checkbox"/>	<input type="checkbox"/>	<input type="checkbox"/>
	<ul style="list-style-type: none"> The quality of the cement products (concrete, mortar) remains unchanged. 	<input type="checkbox"/>	<input type="checkbox"/>	<input type="checkbox"/>
Requirement 6 Suitability of waste/AFR shall be ensured so that it can be accepted for pre- or co-processing				
	<ul style="list-style-type: none"> Newly identified waste and AFR sources shall be subject to a pre-acceptance (source qualification) procedure prior to considering them for pre- or co-processing. 	<input type="checkbox"/>	<input type="checkbox"/>	<input type="checkbox"/>
	<ul style="list-style-type: none"> Pre- and co-processing shall not prevent the development of local and global recycling systems, and pre-processors shall divert recyclable materials to recycling where possible. 	<input type="checkbox"/>	<input type="checkbox"/>	<input type="checkbox"/>
	<ul style="list-style-type: none"> Traceability shall be ensured at the pre- and co-processing facility from reception up to final treatment. 	<input type="checkbox"/>	<input type="checkbox"/>	<input type="checkbox"/>
	<ul style="list-style-type: none"> Service level agreements between waste generators and pre-processing facilities as well as between cement plants and pre-processing facilities shall include quality specifications. 	<input type="checkbox"/>	<input type="checkbox"/>	<input type="checkbox"/>
	<ul style="list-style-type: none"> Waste categories unsuitable for pre-processing or AFR not meeting the quality specifications for co-processing shall be refused. 	<input type="checkbox"/>	<input type="checkbox"/>	<input type="checkbox"/>
Requirement 7 Transport, storage, treatment and handling shall be regulated and monitored				
	<ul style="list-style-type: none"> Waste and AFR transportation, storage, treatment and handling shall comply with regulatory requirements. 	<input type="checkbox"/>	<input type="checkbox"/>	<input type="checkbox"/>
	<ul style="list-style-type: none"> Adequate procedures, equipment and infrastructure for transport, storage, treatment and handling of wastes and AFR shall be provided and maintained regularly according to the nature of the materials. 	<input type="checkbox"/>	<input type="checkbox"/>	<input type="checkbox"/>
	<ul style="list-style-type: none"> Waste and AFR treatment and handling systems shall be designed to minimize fugitive dust, to prevent spills, to mitigate fire and explosion risks and to avoid release of toxic or harmful vapors. 	<input type="checkbox"/>	<input type="checkbox"/>	<input type="checkbox"/>
Requirement 8 Standard operating procedures shall be clearly defined and known by operators				
	<ul style="list-style-type: none"> AFR shall be fed to the kiln system only at appropriate feeding points depending on the AFR characteristics. 	<input type="checkbox"/>	<input type="checkbox"/>	<input type="checkbox"/>
	<ul style="list-style-type: none"> AFR feeding shall be avoided during kiln start-up and shut-down. 	<input type="checkbox"/>	<input type="checkbox"/>	<input type="checkbox"/>
	<ul style="list-style-type: none"> The technical conditions of the plant that influence emissions, product quality, and capacity shall be carefully controlled and monitored. 	<input type="checkbox"/>	<input type="checkbox"/>	<input type="checkbox"/>
Requirement 9 A quality control system shall be implemented				
	<ul style="list-style-type: none"> Documented quality control plans shall be developed and implemented at each pre- and co-processing site. 	<input type="checkbox"/>	<input type="checkbox"/>	<input type="checkbox"/>
	<ul style="list-style-type: none"> Procedures, adequate equipment and trained personnel for the quality control shall be provided. 	<input type="checkbox"/>	<input type="checkbox"/>	<input type="checkbox"/>
	<ul style="list-style-type: none"> Appropriate protocols in case of non-compliance with defined specifications shall be implemented. 	<input type="checkbox"/>	<input type="checkbox"/>	<input type="checkbox"/>

Readiness		Low	Medium	High
Principle area IV Health & Safety				
	• Companies active in pre- and co-processing shall establish appropriate risk controls to provide healthy and safe working conditions for employees and contractors.	<input type="checkbox"/>	<input type="checkbox"/>	<input type="checkbox"/>
	• Have good environmental and safety compliance records in place as well as personnel, processes, and systems committed to protecting the environment, health, and safety.	<input type="checkbox"/>	<input type="checkbox"/>	<input type="checkbox"/>
Requirement 10 Health & Safety management system shall be implemented at all sites				
	• Identifying risks and mitigating them shall be the basis of the H&S management system.	<input type="checkbox"/>	<input type="checkbox"/>	<input type="checkbox"/>
	• Documentation and information on H&S shall be shared with all employees and the basis for openness and transparency about health & safety measures.	<input type="checkbox"/>	<input type="checkbox"/>	<input type="checkbox"/>
	• Pre- and co-processing facilities shall be designed and built in a way to protect the H&S of workers, the community and the environment.	<input type="checkbox"/>	<input type="checkbox"/>	<input type="checkbox"/>
	• Proper location, good infrastructure and properly trained employees can all minimize risks.	<input type="checkbox"/>	<input type="checkbox"/>	<input type="checkbox"/>
Requirement 11 Emergency response plans shall be implemented for each site				
	• Adequate emergency response plans shall be implemented for all pre- and co-processing sites.	<input type="checkbox"/>	<input type="checkbox"/>	<input type="checkbox"/>
	• An on-site emergency response group shall be available.	<input type="checkbox"/>	<input type="checkbox"/>	<input type="checkbox"/>
	• Emergency response drills shall be executed regularly, including neighboring public intervention organizations.	<input type="checkbox"/>	<input type="checkbox"/>	<input type="checkbox"/>

Readiness		Low	Medium	High
Principle area V 	Inclusivity & Engagement			
	<ul style="list-style-type: none"> Companies active in pre- and co-processing shall engage regularly and communicate transparently with the public, relevant authorities and other stakeholders. 	<input type="checkbox"/>	<input type="checkbox"/>	<input type="checkbox"/>
	<ul style="list-style-type: none"> Country specific or local needs and different cultural environments shall be taken into account when implementing pre- and co-processing. 	<input type="checkbox"/>	<input type="checkbox"/>	<input type="checkbox"/>
	<ul style="list-style-type: none"> Companies engaged in pre- and co-processing shall consult and collaborate with actors in the existing local waste management value chain, including informal waste workers. 	<input type="checkbox"/>	<input type="checkbox"/>	<input type="checkbox"/>
Requirement 12	Mutual benefit of involved stakeholders shall be achieved			
	<ul style="list-style-type: none"> Stakeholders in the existing local waste management value chain, including informal waste workers, shall be consulted and considered for collaborations. 	<input type="checkbox"/>	<input type="checkbox"/>	<input type="checkbox"/>
	<ul style="list-style-type: none"> Cement plants, including grinding stations and pre-processing stations should have at least one Community Advisory Panel in place at plant level. 	<input type="checkbox"/>	<input type="checkbox"/>	<input type="checkbox"/>
	<ul style="list-style-type: none"> Integration into the local value chain requires baseline and regular re-assessment also of social dimension focussing on problems, needs, and potential benefits. 	<input type="checkbox"/>	<input type="checkbox"/>	<input type="checkbox"/>
Requirement 13	Openness and transparency are the guiding principles in communication and engagement with all stakeholders			
	<ul style="list-style-type: none"> Provide relevant information proactively to allow all stakeholders to understand the purpose of co-processing, the context, the function of parties involved and decision-making procedures. 	<input type="checkbox"/>	<input type="checkbox"/>	<input type="checkbox"/>
	<ul style="list-style-type: none"> Build credibility by being open, honest and consistent. Words should match with demonstrated facts and good performance. Gaps between what you say and what you currently do should be avoided. 	<input type="checkbox"/>	<input type="checkbox"/>	<input type="checkbox"/>
	<ul style="list-style-type: none"> Cultivate stakeholder dialogue based on mutual respect and trust. Participants in stakeholder engagement activities should be able to express their views without fear of restriction. 	<input type="checkbox"/>	<input type="checkbox"/>	<input type="checkbox"/>
	<ul style="list-style-type: none"> Different cultural environments should be taken into consideration. 	<input type="checkbox"/>	<input type="checkbox"/>	<input type="checkbox"/>
	<ul style="list-style-type: none"> Ensure continuity in communication; once you start, never stop. 	<input type="checkbox"/>	<input type="checkbox"/>	<input type="checkbox"/>

Readiness		Low	Medium	High
Principle area VI Economic & Financial Aspects				
	<ul style="list-style-type: none"> Pre- and co-processing projects are based on a financially sustainable business model, which brings value to all involved stakeholders and local communities. 	<input type="checkbox"/>	<input type="checkbox"/>	<input type="checkbox"/>
	<ul style="list-style-type: none"> Financial mechanisms shall be in place to ensure that interventions have financing covered in the medium to long term. 	<input type="checkbox"/>	<input type="checkbox"/>	<input type="checkbox"/>
Requirement 14 Pre- and Co-processing projects should be based on a financially sustainable business model				
	<ul style="list-style-type: none"> A common understanding about the financial implications of pre- and co-processing shall be developed since transforming waste to suitable AFR requires investment and operating costs. 	<input type="checkbox"/>	<input type="checkbox"/>	<input type="checkbox"/>
	<ul style="list-style-type: none"> The polluter-pays principle should be applied using a mix of realistic financing instruments (tariffs, gate fee, incentives and EPR schemes). 	<input type="checkbox"/>	<input type="checkbox"/>	<input type="checkbox"/>
	<ul style="list-style-type: none"> The financing framework of waste management shall be guided by the waste management hierarchy, incentivising more environmentally friendly options. 	<input type="checkbox"/>	<input type="checkbox"/>	<input type="checkbox"/>
	<ul style="list-style-type: none"> Financing needs to be agreed upon within a specified and sufficient contract period considering a long term perspective allowing for a fair depreciation period and return of investments. 	<input type="checkbox"/>	<input type="checkbox"/>	<input type="checkbox"/>

Readiness		Low	Medium	High
Principle area VII Implementation				
	<ul style="list-style-type: none"> Monitoring and auditing systems need to be in place to enable successful implementation 	<input type="checkbox"/>	<input type="checkbox"/>	<input type="checkbox"/>
	<ul style="list-style-type: none"> Capacity building and training at all levels is essential. 	<input type="checkbox"/>	<input type="checkbox"/>	<input type="checkbox"/>

IMPRINT

Published by

Deutsche Gesellschaft für
Internationale Zusammenarbeit (GIZ) GmbH
Friedrich-Ebert-Allee 36 + 40
53113 Bonn
Germany
T +49 228 4460 – 0
E info@giz.de
I www.giz.de

In Cooperation with

LafargeHolcim
Im Schachen
5113 Holderbank
Switzerland
T +41 58 858 52 82
E groupsd@lafargeholcim.com
I www.lafargeholcim.com

University of Applied Sciences and
Arts Northwestern Switzerland
School of Life Sciences
Institute for Ecopreneurship
D. Mutz, D. Hengevoss
Hofackerstrasse 30
4132 Muttenz
Switzerland
T +41 61 228 55 77
E info.lifesciences@fhnw.ch
I www.fhnw.ch

The public part is being financed by:



Federal Ministry
for Economic Cooperation
and Development

Authors

Michael Hinkel (LH), Steffen Blume and
Daniel Hinchliffe (both GIZ).
Dieter Mutz and Dirk Hengevoss
(both FHNW)

As at

April 2021

Design, graphics and layout

creative republic, Frankfurt/Germany

Photos

© Shutterstock
© 2020, Holcim Technology Ltd,
Zürich, Switzerland

GIZ and LafargeHolcim would like to express their sincere gratitude to all experts who contributed to the Guidelines, either as authors, as reviewers or by providing other valuable inputs. Our thanks also go to BMZ for financing the public part of the project.

giz Deutsche Gesellschaft
für Internationale
Zusammenarbeit (GIZ) GmbH

LH
LafargeHolcim

geocycle

n|w University of Applied Sciences and Arts
Northwestern Switzerland